Lead-Bass

Kiss Me, Baby

♩ = 107

BRIAN WILSON and MIKE LOVE
THE BEACH BOYS

Intro

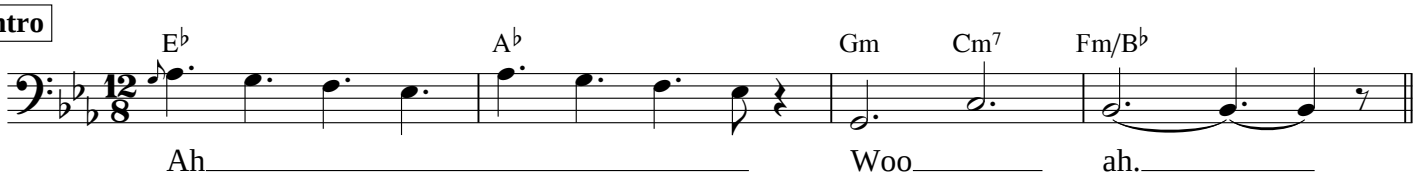

Verse 1

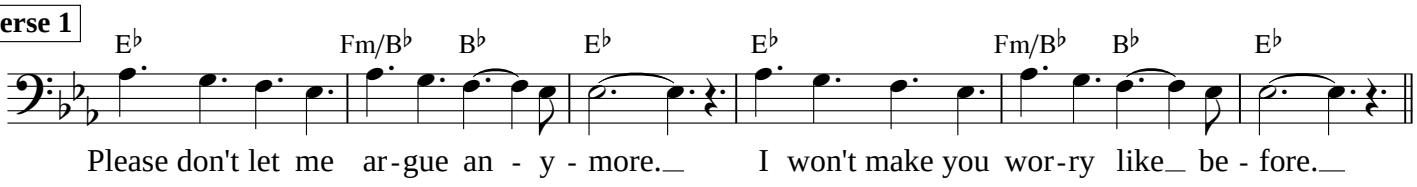

Pre-Chorus 1

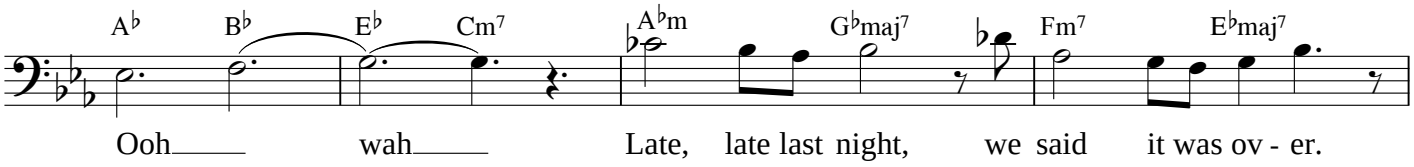

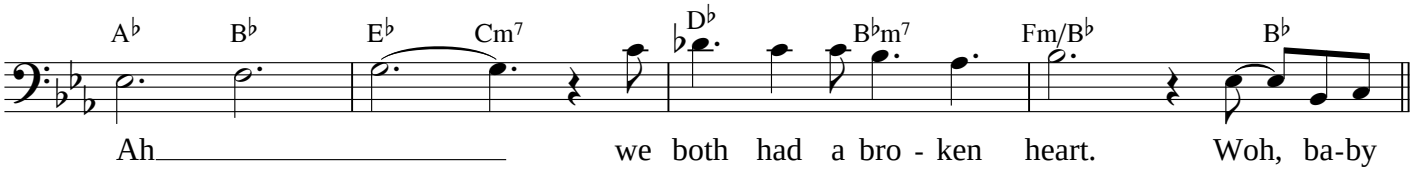

Chorus 1

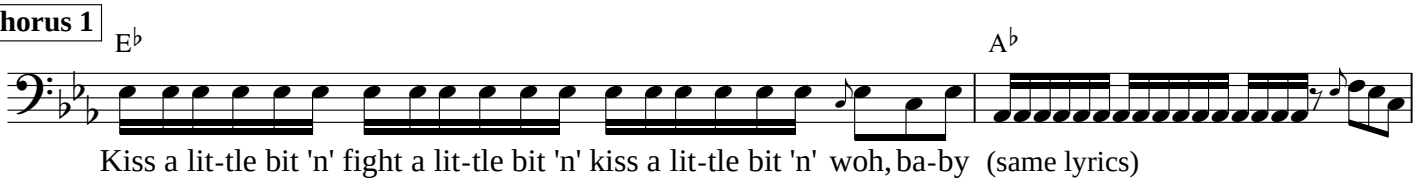

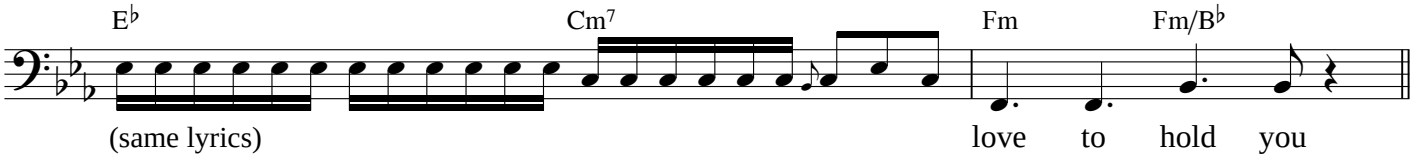

Verse 2

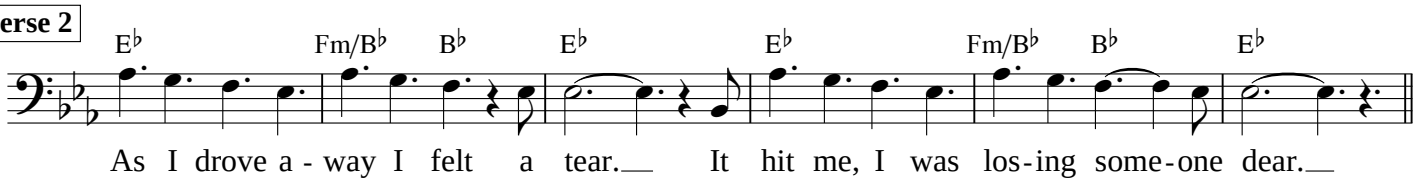

Pre-Chorus 2

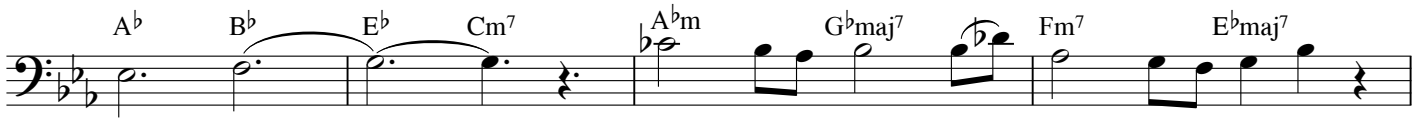

Ooh_____ ah_____ Tossed and I turned, my_ head was so hea- vy.

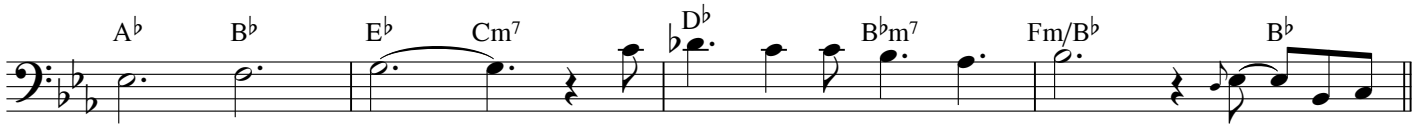

Ah_____ were you still a- wake, like me? Woh, ba-by

Chorus 2

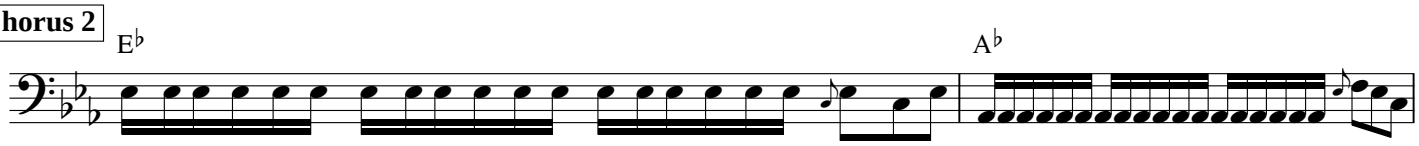

Kiss a lit-tle bit 'n' fight a lit-tle bit 'n' kiss a lit-tle bit 'n' woh, ba-by (same lyrics)

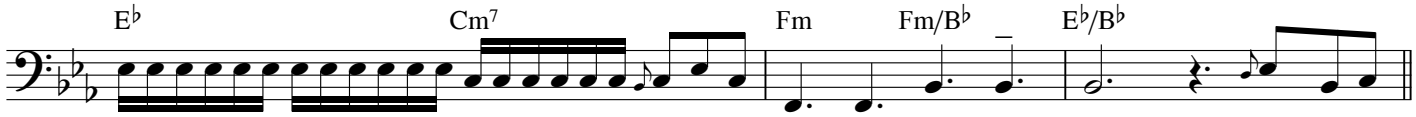

(same lyrics) love to hold you tight. Woh, ba - by

Choruses out

(Parenthesised notes 1st x only.
On repeats: 1/8 rest breath!)

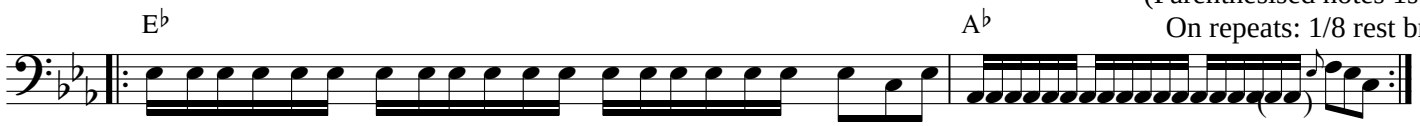

Kiss a lit tle bit 'n' fight a lit tle bit 'n' kiss a lit tle bit 'n' woh, ba by (same lyrics)